

MANDATORY DISCLOSURE

Permanent Institution ID	1-4026521
Current Application Number	1- 4261677067
AICTE File No.	South-West/1-4261677067/2019/EOA

Institute Details:

Description	Details provided by the Institute
Name of the Institution	SREE NARAYANA GURU COLLEGE OF ENGINEERING & TECHNOLOGY
Address	CHALAKODE-P.O, KOROM, PAYYANUR
Town/Village	KANNUR
STATE/UT	KERALA STATE
DISTRICT	KANNUR
PIN	670307
AICTE Region	South-West
STD CODE	4985
Phone number	201989, 201988, 201987
Cell Number	9447033676
Fax Number	04985-201988
E-Mail	info@sngcet.org
Alternate E-mail	principal@sngcet.org
Website	www.sngcet.org
Institute type	Unaided -Private
Woman only institute	No
Minority institute	No
Type of Minority	-
Name of Minority	-
PAN	AABTS4137M
Primary Bank Account Number	143901000002250
Bank name	Indian Overseas Bank, Payyanur
IFSC number	IOBA0001439
Any UnAided Courses(In case of Govt. Aided)	No
Name of parent organization	Sree Bhakthi Samvardhini Yogam
Address	Talap,
Kindly refer our site:- http://www.sngcet.org ->Mandatory Disclosure	

Town/Village	Kannur
State/UI	Kerala State
Distict	Kannur
Pincode	670002
Website	www.sngcet.org
Type of organization	Trust

Details of the contact person:

Description	Details provided by the Institute
Title	Dr.
First Name	V K
Last Name	Janardanan
Address	Chalakkode
Town/Village	Kannur
State/UI	Kerala State
District	Kannur
Pincode	670307
Designation	Principal
STD Code	04985
Phone number	201987
Cell number	9447008398 (Mob), 949602008 (Mob)
Fax number	04985-201988
Email	principal@sngcet.org

Land details:

Description	Details provided by the Institute
Location	Rural
North Eastern state	No
Number of pieces of land	NA
Max distance in farthest pieces	NA
Latitude and Longitude	Latitude - 12.825 Longitude - 75.151
Total area in acres	25
Land registered with	Sub Registrar office, Payyanur
Land registration date	24/09/2001

Land use certificate issued by	Tahsildar, Taliparamba
Land use certificate date	07-10-2002
Land ownership details	Registered Sale Deed
Mortgage details (if any)	No
Purpose of mortgage	No

Building Details:

Description	Details provided by the Institute
Building Status	Available
Total build up area planned	24600
Total build up area ready	24600
Total instructional area(Carpet area ready in sq.mtr)	9240
Total administrative area(Carpet area ready in sq.mtr)	520
Total amenities area(Carpet area ready in sq.mtr)	1400
Activities other than AICTE approved courses	No

Fax No.	04985-201988
Office hours at the Institution	08:45 AM to 04:30 PM
Academic hours at the institution	08:45 AM to 03:45 PM
Website	www.sngcet.org
E-mail	principal@sngcet.org, info@sngcet.org
Nearest Railway station	Payyanur
Nearest airport	Calicut

Name of Principal / Director

Name	Dr. V K Janardanan
Designation	Principal
Qualification	Ph.D
Specialization	Engineering Design
Experience	32
Contact No.	04985 201987 (Office)
Mobile	9447008398 (Mob), 949602008 (Mob)

Organizational chart

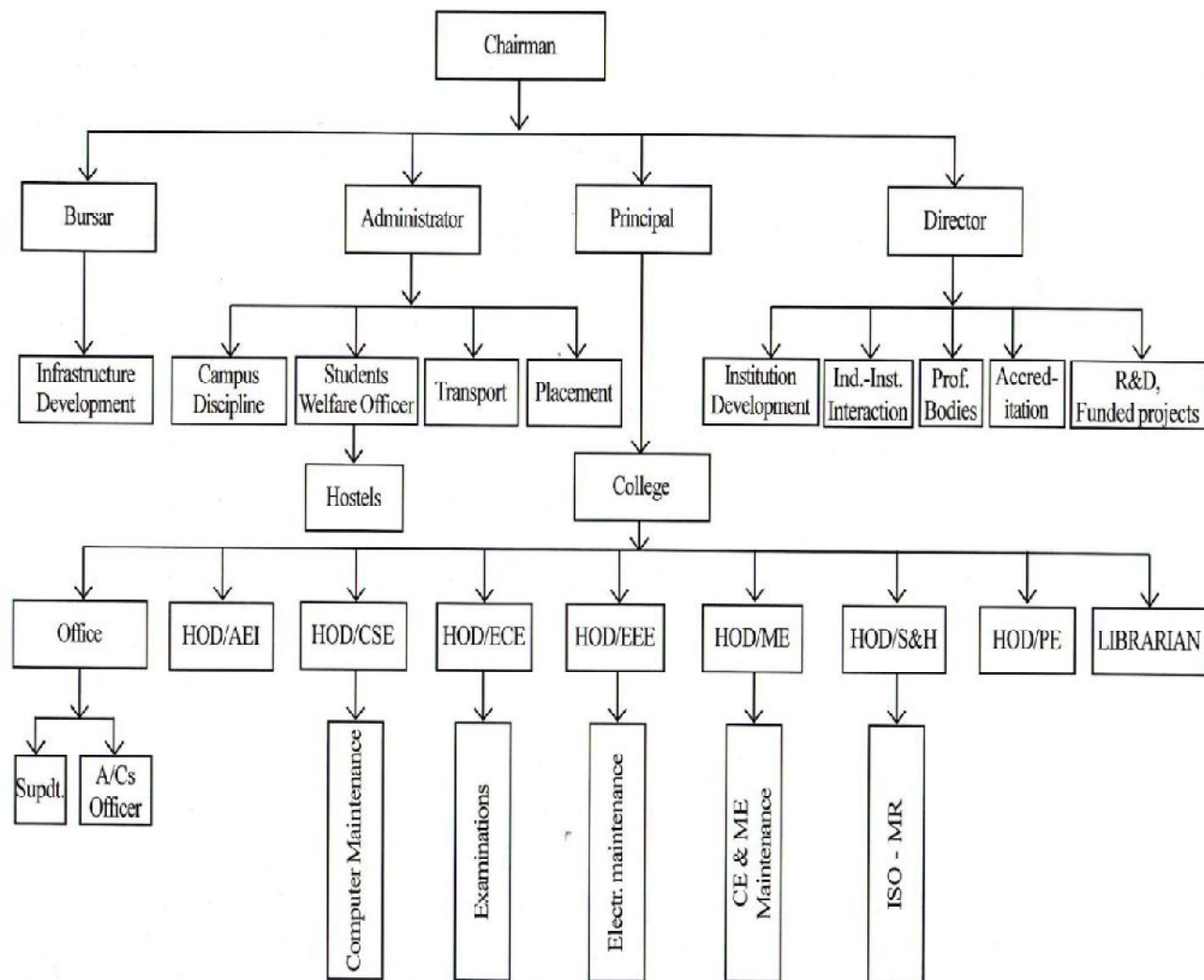

Student Feedback mechanism on institutional governance/ Faculty performance

Beginning of every semester feedback is taken from the students by faculty. In addition bimonthly quality circle meetings and feed backPerforma filling are also conducted to take the feed back

Grievance redressal mechanism for faculty, staff and students

A grievance redressal committee consisting of few Heads of Departments and senior faculty under the Chairmanship of the Principal is in place to enquire into and recommend suitable measures to redress grievance of faculty, staff and students.

Mechanism/Norms & Procedure for democratic/good Governance, Student Feedback on Institutional Governance/faculty performance

*Parent Teacher Association in every branch of study, class committee of staff and students, college committee of senior professors and a disciplinary committee help smooth functioning of the college. They meet periodically, discuss and decide on good governance and implementation. These forums also provide very purposeful feedback for analyzing and improving upon such procedures. In addition, norms prescribed or suggested by superior bodies such as AICTE, Kannur University, industry etc. are followed and suitable mechanism is worked out for the same. **Nature and Extent of involvement of faculty and students in academic affairs/improvements***

The Faculty and students are fully and constructively involved in the academic as well as co-curricular and extracurricular activities. The students are highly disciplined and motivated. The faculties are devoted to the task of teaching and training. The system of industrial training is a grand success and model for industry - institute partnership. All the events such as seminars, symposia, conferences and other programmes are organized by teams of staff and students.

In addition to the normal class room teaching and practical classes, the faculty give them additional classes after working hours, encourage them to do useful projects, take them for industrial visits and encourage students to deliver seminars etc. Educational tour is conducted every year. Feedback from students is taken in the form of quality circle meeting, and also by feedback forms filled up by students. Intercollegiate technical workshops, seminars, exhibitions, extension services to students of other institutions of this locality etc are done.

Programme and Courses

Program Category	Program	Branch/Stream	Program Type	Annual Intake
Engineering and Technology	M.Tech	CE(COMPUTER AIDED STRUCTURAL ENGINEERING)	Full Time	24
Engineering and Technology	B.Tech	MECHANICAL ENGINEERING	Full Time	60
Engineering and Technology	B.Tech	CIVIL ENGINEERING	Full Time	60
Engineering and Technology	B.Tech	ELECTRONICS & COMMUNICATION ENGG	Full Time	30
Engineering and Technology	B.Tech	ELECTRICAL AND ELECTRONICS ENGINEERING	Full Time	30
Engineering and Technology	B.Tech	COMPUTER SCIENCE & ENGINEERING	Full Time	60

Faculty

Department of Computer Science and Engineering

Faculty_ID	Faculty Name	Designation	Date of join	Qualification
KTU-F10539	Mrs AMITHA I C	Assistant Professor	05-01-2012	B.Tech (INFORMATION TECHNOLOGY)
KTU-F10453	Mrs SREERAJI NARAYANAN	Assistant Professor	05-06-2014	M.Tech (COMPUTER SCIENCE),B.Tech (COMPUTER SCEINCE & ENGINEERING)
KTU-F24200	Mr SUJITH D	Assistant Professor	15-06-2015	M.Tech (INFORMATION TECHNOLOGY),B.Tech (INFORMATION TECHNOLOGY)
KTU-F26566	Ms DINLA O K	Assistant Professor	09-04-2016	M.Tech (COMPUTER SCEINCE & ENGINEERING),B.Tech (COMPUTER SCEINCE & ENGINEERING)
KTU-F26562	Ms. RASEENA A K	Assistant Professor	09-04-2016	M E- COMPUTER SCIENCE AND ENGINEERING (COMPUTER SCEINCE & ENGINEERING),B.E (COMPUTER SCEINCE & ENGINEERING)
KTU-F27193	Ms. PRINSHA PRAKASH	Assistant Professor	08-08-2017	M.Tech (COMPUTER SCEINCE & ENGINEERING),B.Tech (COMPUTER SCEINCE & ENGINEERING)

KTU-F34399	Ms. JITHIKA M	Assistant Professor	03-01-2018	M.Tech (COMPUTER SCEINCE & ENGINEERING),B.Tech (COMPUTER SCEINCE & ENGINEERING)
KTU-F36141	Ms. SREESHA GOVIND	Assistant Professor	16-07-2018	M.Tech (COMPUTER SCEINCE & ENGINEERING),B.Tech (COMPUTER SCEINCE & ENGINEERING)
KTU-F37374	Ms. PRIYANKA MOHAN	Assistant Professor	22-01-2019	M.Tech (COMPUTER SCEINCE & ENGINEERING),B.Tech (COMPUTER SCEINCE & ENGINEERING)

Department of Civil Engineering

Faculty ID	Faculty Name	Designation	Date of Joining	Qualification
KTU-F10517	Dr SUSAN ABRAHAM	Associate Professor	13-06-2012	Ph.d (STRUCTURAL ENGINEERING),M.E (STRUCTURAL ENGINEERING),B.Tech (CIVIL ENGINEERING)
KTU-F10108	Dr. LEENA A.V	Assistant Professor	10-12-2007	Ph.d (ENVIRONMENTAL ENGINEERING),M.TECH (ENVIRONMENTAL ENGINEERING),B.Tech (CIVIL ENGINEERING)
KTU-F10520	Mrs MARY SONIA GEOGRE B	Assistant Professor Senior	04-06-2012	M.E (CIVIL ENGINEERING/STRUCTURAL ENGINEERING) B.Tech (CIVIL ENGINEERING)
KTU-F10556	Ms SHILPA VALSAKUMAR	Assistant Professor	24-06-2013	M.Tech (STRUCTURAL ENGINEERING),B.Tech (CIVIL ENGINEERING)
KTU-F10310	Mrs SANGEETHA M	Assistant Professor	01-07-2014	M.Tech (GEO INFORMATICS),B.Tech (CIVIL ENGINEERING)
KTU-F10304	Mr MURALIDHARA M	Professor	01-11-2012	B.Sc (GEOLOGY)
KTU-F24013	Mr PREM ANAND C	Assistant Professor	03-08-2015	M.Tech (STRUCTURAL ENGINEERING),B.Tech (CIVIL ENGINEERING)
KTU-F17299	Mrs SARITHA SASINDRAN	Assistant Professor	01-07-2013	M.Tech (STRUCTURAL ENGINEERING),B.Tech (CIVIL ENGINEERING)
KTU-F29623	Ms ATHIRA B KRISHNAN	Assistant Professor	04-08-2016	M.Tech (STRUCTURAL ENGINEERING),B.Tech (CIVIL ENGINEERING)
KTU-F31298	Mr ABHISHEK C V	Assistant Professor	16-01-2017	M.Tech (STRUCTURAL ENGINEERING),B.Tech (CIVIL ENGINEERING)
KTU-	Ms. SRUTHI DAS K K	Assistant Professor	01-08-	M.Tech (COMPUTER AIDED

F33831			2017	STRUCTURAL ENGINEERING),B.Tech (CIVIL ENGINEERING)
KTU-F37373	Ms RISHA FATHIMA ISMAYIL	Assistant Professor	21/01/2019	M.Tech (GEOTECHNICAL ENGINEERING),B.Tech (CIVIL ENGINEERING)

Department of Basic Science

Faculty ID	Faculty Name	Designation	Date of Joining	Qualification
KTU-F26812	Mr Mohanan C C	Assistant Professor	09-04-2016	M.Sc (Chemistry),B.Sc (Chemistry)
KTU-F10091	Mr UNNIKRISHNAN O	Assistant Professor	25-05-2010	MPED (ATHELETICS),B.P.Ed (PHYSICAL EDUCATION),SSLC, ITI, BA DEGREE (ECONOMICS)
KTU-F24057	Ms BINDIYA M C	LECTURER	28-09-2015	M.Sc (physics),B.Sc (physics)
KTU-F26814	Ms RESHMA KARIPATH VEETIL	LECTURER	09-04-2016	M.Sc (Chemistry),B.Sc (Chemistry)
KTU-F33867	Dr SOMASEKHARAN K K	Professor	01-08-2017	B.Sc (ECONOMICS),M.A (ECONOMICS)
KTU-F35565	Mr PREVEEN C	Assistant Professor	04-08-2017	MBA (HR),B.Tech (TELECOMMUNICATION ENGINEERING),MS (CYBER SECURITY)

Department of Mathematics

Faculty ID	Faculty Name	Designation	Date of Joining	Qualification
KTU-F10063	Mrs BHANUMATHI ARUNACHALAM	Professor	16-06-2011	B.Sc (Mathematics)
KTU-F10089	Mrs DIVYA S P	Assistant Professor	13-01-2011	B.A (English)
KTU-F24024	Mr NIKHIL M	LECTURER	10-09-2015	B.Sc (Mathematics)
KTU-F26612	Ms SREEVIDYA P	LECTURER	09-04-2016	M.Sc (Mathematics),B.Sc (Mathematics)
KTU-F31450	Ms. KARISHMA KUNHIKANNAN	Assistant Professor	04-10-2018	M.Sc (Mathematics),B.Sc (Mathematics)

Department of Electrical and Electronics Engineering

Faculty ID	Faculty Name	Designation	Date of Joining	Qualification
KTU-F10098	Mr ABHILASH KRISHNAN T K	Assistant Professor	13-09-2010	M.Tech (POWER SYSTEMS),,B.Tech (ELECTRICAL AND ELECTRONICS ENGINEERING)

KTU-F10509	Mr BRIJESH P V	Assistant Professor	01-01-2013	M.Tech (POWER SYSTEMS),, B.Tech (ELECTRICAL AND ELECTRONICS ENGINEERING)
KTU-F10503	Mr MUHAMMED RAMEES M K P	Assistant Professor	20-09-2012	M.Tech (POWER ELECTRONICS),B.Tech (ELECTRICAL AND ELECTRONICS ENGINEERING)
KTU-F36159	Ms. AKSHARA MOHAN	Assistant Professor	01-08-2018	M.Tech (POWER SYSTEMS),B.Tech (ELECTRICAL AND ELECTRONICS ENGINEERING)
KTU-F37376	Ms. PRABHA CHANDRAN	Assistant Professor	28-01-2019	M.Tech (POWER ELECTRONICS AND DRIVES),B.Tech (ELECTRICAL AND ELECTRONICS ENGINEERING)
KTU-F37640	Mr. HARIKRISHNAN G	Assistant Professor	21-02-2019	M.Tech (POWER SYSTEMS),B.Tech (ELECTRICAL AND ELECTRONICS ENGINEERING)

Department of Electronics and Communication Engineering

Faculty ID	Faculty Name	Designation	Date of Joining	Qualification
KTU-F24061	Mr RAVEENDRAN K	HEAD OF DEPARTMENT	01-07-2015	M.Tech (VLSI AND EMBEDDED SYSTEMS) B.Tech (ELECTRICAL ENGINEERING)
KTU-F10099	Mrs NAMITHA NARAYANAN	Assistant Professor Senior	20-10-2008	M.Tech (OPTOELECTRONICS ENGINEERING),B.Tech (APPLIED ELECTRONICS AND INSTRUMENTATION ENGINEERING)
KTU-F11281	Ms SUBITHA M B	Assistant Professor	24-12-2012	M E ELECTRONICS AND COMMUNICATION (VLSI DESIGN),B.Tech (ELECTRONICS AND COMMUNICATION ENGINEERING)
KTU-F10102	Mrs LEENA NARAYANAN	Assistant Professor	02-06-2008	M.Tech (VLSI AND EMBEDDED SYSTEMS) B.Tech (ELECTRONICS AND COMMUNICATION ENGINEERING)
KTU-	Ms. ROSHNI V V	Assistant Professor	01-08-	

F33818			2017	M.E (APPLIED ELECTRONICS),B.Tech (ELECTRONICS AND COMMUNICATION ENGINEERING)
KTU-F36148	Ms. KAVYA VINOD	Assistant Professor	17-07-2018	M.Tech (ADVANCED COMMUNICATION AND INFORMATION SYSTEM),B.Tech (ELECTRONICS AND COMMUNICATION ENGINEERING)
KTU-F35590	Ms. AISWARYA P	Assistant Professor	23-07-2018	M.Tech (SIGNAL PROCESSING AND COMMUNICATIONS),B.Tech (ELECTRONICS AND COMMUNICATION ENGINEERING)
KTU-F37375	Ms. ANJANEYA B ANIRUDH	Assistant Professor	21-01-2019	M.Tech (VLSI DESIGN AND SIGNAL PROCESSING),B.Tech (ELECTRONICS AND COMMUNICATION)
	Ms. VANDANA K	Assistant Professor	11-02-2019	

Department of Mechanical Engineering

Faculty ID	Faculty Name	Designation	Date of Joining	Qualification
KTU-F10010	Dr V K JANARDANAN	Principal	15-07-2013	Ph.d (DESIGN AND MANUFACTURING ENGG),M.Tech (MECHANICAL ENGINEERING),AMIE (MECHANICAL ENGINEERING)
KTU-F11269	Mr CHANDRAJITH E	Assistant Professor	01-06-2012	B.Tech (MECHANICAL ENGINEERING),M.TECH (THERMAL SCIENCE)
KTU-F10318	Mr SREENITH T	Assistant Professor	24-06-2013	M.Tech (MANUFACTURING TECHNOLOGY),B.Tech (MECHANICAL ENGINEERING)
KTU-F11274	Mr LIPIN K	Assistant Professor	29-12-2014	M TECH IN MECHANICAL ENGG (ADVANCED MANUFACTURING AND MECHANICAL SYSTEMS DESIGN),B.Tech (MECHANICAL ENGINEERING)
KTU-F10332	Mr ASWIN P	Assistant Professor	11-08-2014	M.Tech (MANUFACTURING

				TECHNOLOGY),B.Tech (MECHANICAL ENGINEERING)
KTU- F34836	Mr. MANURAJ T V	Assistant Professor	15-01- 2018	M.Tech (INTERNAL COMBUSTION ENGINES AND TURBO MACHINERY),B.Tech (MECHANICAL ENGINEERING)
KTU- F36179	Mr. AKHIL MADHUSOODANAN K M	Assistant Professor	16-07- 2018	M.Tech (MATERIALS ENGINEERING),B.Tech (MECHANICAL ENGINEERING)
KTU- F34260	Mr. BINESH BALAN P V	Assistant Professor	01-08- 2018	M.Tech (PRODUCT DESIGN & MANUFACTURING),B.Tech (MECHANICAL ENGINEERING)
KTU- F31714	Mr. ARUN RAJ AC	Assistant Professor	25-02- 2019	M.Tech (INDUSTRIAL ENGINEERING),B.Tech (MECHANICAL ENGINEERING)

Library books

Programme	Titles	Volumes	International Journals	National Journals	No. of e-book titles	No. of e-book volumes
Engineering and Technology	6087	21671	5	54	6570	6570

Library Facility

Working Hrs	E-journal Subscription	Annual Budget(in Rs)	Area in sq.mtr	Library management software	Barcode/RF tab book handling	Reprographic facility	Reading room capacity(No. of students)
08:45 AM to 04:30 PM	JGATE	10,00000.00	310	Yes	Yes	Yes	150

Other facilities

Category	Yes/no
Potable Water Supply	yes
Electric Supply	yes
Institution Web Site with Mandatory Disclosure	yes
Notice Boards	yes

Backup Electric Supply	yes
General Insurance	yes
Insurance for Students	yes
Public Announcement System	yes
LCD (or similar) projectors in class rooms	yes
Telephone & FAX	yes
Barrier free Environment	yes
All Weather Approach (Road Motorised)	yes
Group Insurance	yes
Establishment of Grievance Redressal Committee	yes
Safety Provisions	yes
Transport Facility	yes
CCTV Security	yes
ERP Software	yes
First Aid, Medical and Counseling Facilities	yes
Sewage Disposal System	yes
Vehicle Parking	yes
Stand Alone Language Laboratory	yes
Display of Courses and approved Intake	yes

Ombudsman Appointment/Grievance committee details

Com mitt ee type	Appoi ntme nt order refere nce numb er	Date of appo int men t	Name of the committe e member	Prof essio n	Addre ss	Asso ciate d with	Mobi le num ber	E-mail address	F a x N o.
Grie vanc e Redr essal	SNG/ 10	06/0 1/20 15	MARY SONIA GEORGE B	Teac hing	Civil Engine ering	First year	9446 5859 31	marysoniageo rgeb@sngcet. org	
Grie vanc e Redr essal	SNG/ 10	06/0 1/20 15	Prof.RAV EENDRA N K	Teac hing	Electro nics and Comm unicati on	Seco nd Year	9446 2696 12	hod.ec@sngc et.org	

					engine ering				
Grievance Redressal	SNG/ 10	06/0 1/20 15	Mr. CHAND RAJITH E	Teaching	Mechanical engineering	Third Year & Final year	9495 2828 81	chandrajithe @sngcet.org	

Anti-Ragging related details provided by the Institute

Constitution of Anti-Ragging committee	Yes
Constitution of Anti-Ragging Squad	Yes
Affidavit obtained from all students	Yes
Appointment of counselors	Yes
Affidavit obtained from parents of all the students	Yes
Affidavit obtained from students staying in the hostel	Yes
Affidavit obtained from parents of students staying in the hostel	Yes

INFRASTRUCTURAL INFORMATION (PHOTOS)

LABORATORY DETAILS



COMPUTER CENTRE FACILITIES



Library Facility

